Antiphon 13
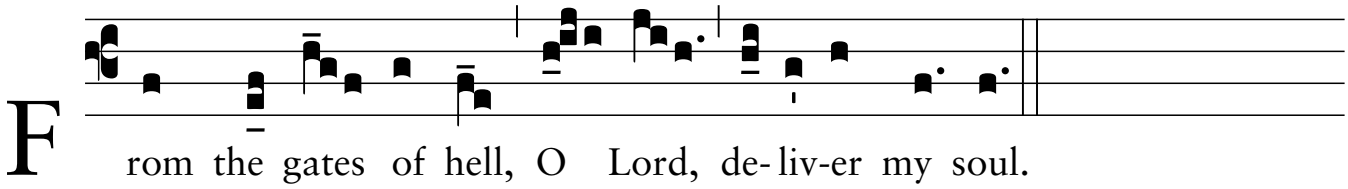
A porta inferi